



Haverling

LONDON BOROUGH

LICENSING SUB-COMMITTEE THE DINER

AGENDA

10.30 am

**Tuesday
26 June 2012**

**Council Chamber -
Town Hall**

Members 3: Quorum 2

COUNCILLORS:

Peter Gardner (Chairman)
Linda Van den Hende
Frederick Thompson

For information about the meeting please contact:

**Grant Soderberg - 01708433091
grant.soderberg@haverling.gov.uk**

AGENDA ITEMS

1 APOLOGIES FOR ABSENCE AND ANNOUNCEMENT OF SUBSTITUTE MEMBERS

(if any) - receive

2 DECLARATION OF INTERESTS

Members are invited to declare any interest in any of the item on the agenda at this point of the meeting. Members may still declare an interest in an item at any time prior to the consideration of the matter.

3 CHAIRMAN'S ANNOUNCEMENT

The Chairman will announce details of the arrangements in case of fire or other events that might require the meeting room or building's evacuation.

4 REPORT OF THE CLERK (Pages 1 - 6)

5 REPORT OF THE LICENSING OFFICER (Pages 7 - 32)

Application for a premises licence under s.17 of the Licensing Act 2003

**Ian Buckmaster
Committee Administration & Member Support
Manager**

LICENSING SUB-COMMITTEE

REPORT

26 June 2012

Subject Heading:

Procedure for the Hearing: Licensing Act 2003

Report Author and contact details:

**Grant Söderberg (01708) 433091
e-mail: grant.soderberg@havering.gov.uk**

Members are advised that, when considering application for a premises licence, the following options are available to them by virtue of the Licensing Act 2003, Part 3, section 35, paragraphs 3 and 4:

"Where relevant representations are made, the authority must

- (a) hold a hearing to consider them, unless the authority, the applicant and each person who has made such representations agree that a hearing is unnecessary, and
- (b) having regard to the representations, take such steps as it considers necessary for the promotion of the licensing objectives.

The steps are:

- a) modify the conditions of the licence
- b) reject the whole or part of the application

and for this purpose, the conditions of the licence are modified if any of them is altered or omitted or any new condition is added."

The Sub-Committee will also wish to note that, if none of these steps is required, the application must be granted.

Assuming that the Sub-Committee is satisfied that a hearing is required, then the following procedural steps are recommended. The Licensing Act 2003 (Hearings) Regulations 2005 will govern the arrangements for the hearing of the application now under consideration. This report accords with the requirements of that Act and the Regulations, and in particular Regulations 21-25 (procedure at the hearing).

1. Membership of the Sub-Committee:

- 1.1 The Sub-Committee comprises three members of the Licensing Committee, with a quorum of two members. **Unless there are objections, in the absence of three members, the hearing shall proceed with the quorum of two.**
- 1.2 A members of the Licensing Committee will be excluded from hearing an application where he or she:
 - 1.2.1 has considered an application in respect of the premises in the previous 12 months as a Member of the Regulatory Services Committee; or
 - 1.2.2 is a Ward Councillor for the Ward in which the premises, subject to the application, are located; or
 - 1.2.3 is a Ward Councillor for a Ward which is likely to be affected by the application or;
 - 1.2.4 has a personal interest in the application.

2. Roles of other participants:

- 2.1 The Legal Advisor is not a party to the hearing. The role of the Legal Advisor is to provide legal advice relating to the application and submissions.
- 2.2 The Clerk is not a party to the hearing. The role of the Clerk is to record the hearing and the decisions of the Sub-Committee, and ensure efficient administration

3. Representation validation meeting:

- 3.1 Prior to this hearing, the Sub-Committee Chairman will have met the Legal Advisor and/or Clerk to determine whether further clarification is required of any issues contained in the application or any representation.
- 3.2 During this preliminary meeting no decision will have been made or discussion held regarding the substantive merits of the application or representations.

4. Location and facilities:

- 4.1 All hearings will be heard at the Havering Town Hall unless otherwise directed.
- 4.2 Interpreters will be provided by the Council on request, provided notice is given at least five working days before the hearing.

5. Notification of attendance:

- 5.1 The Chairman will enquire of the parties who is in attendance and the parties will indicate their names (and, where relevant, whom they represent). A register will be circulated before the commencement of the hearing on

which the applicant, his/her advisers and companions and all interested parties (and/or their representatives) will be asked to record their attendance.

6. Procedural matters:

- 6.1 Prior to the commencement of the hearing, the Chairman of the Sub-Committee will orally inform the parties whether their applications to have certain people attend the hearing (e.g. witnesses) have been granted or refused. Note this relates to people other than those attending on behalf of a party in the capacity as a representative of the party.
- 6.2 Prior to the commencement of the hearing the Chairman of the Sub-Committee will outline the procedure to be followed at the hearing. This will normally be as follows:

Introduction of the application:

The Licensing officer will outline:

- details of the application and relevant representations received from the parties;
- relevant legislation ;
- relevant Licensing Policy; and
- the time limit in which the Council must reach a determination.

Documentary evidence:

- Documentary or other information in support of applications, representations or notices should be provided to the Clerk of the Sub-Committee at least 7 clear working days before the hearing. If this information is produced at the hearing it will only be taken into account by the Sub-Committee if the Sub-Committee and all the parties consent to its submission. Permission to have this information included in the hearing should be requested at the beginning of the hearing before any oral submissions have been made.
- Statements made by people in support of a party's representation who are not present at the hearing, must be signed by the maker, dated and witnessed by another person. The statement must also contain the witness's full name and occupation.

Representations:

- The chairman will invite each of the parties at the hearing or their representative sequentially to address the Sub-Committee and call any person/s to whom permission has been granted to appear. Each party will be allowed a maximum period of 10 minutes in which to address the Sub-Committee and call persons on his/her behalf.

- This 10 minute period is where each party has the opportunity to orally address the Sub-Committee and clarify any points in which the Sub-Committee has sought clarification prior to the hearing. This 10 minute period should be uninterrupted unless a member of the Sub-Committee or Legal Advisor considers that the speaker is making submissions that are irrelevant, frivolous or vexatious.
- Members of the Sub-Committee may ask questions of any party, at any time during the proceedings. Time taken in dealing with a Member's question will not be taken into account in determining the length of time available to the party in question to make their representation.

The sequence in which each of the parties will be invited to address the Sub-Committee will normally be in the order of:

- the Chief Officer of Police;
- the Fire Authority;
- the Health and Safety at Work Enforcing Authority;
- the Local Planning Authority;
- the Local environmental Health Authority;
- the Local Weights and Measures Authority;
- the Authority Responsible for the Protection of Children from Harm;
- a navigation or other authority responsible for waterways; and
- any other party that has submitted representations in respect of the application, certificate, notice or other matter appearing before the Sub-Committee;
- the party that has submitted the application, certificate, notice or other matter appearing before the Sub-Committee.

At the discretion of the Sub-Committee the above order may be varied.

Cross-Examination:

Where witnesses have been permitted by the Sub-Committee to speak at the hearing on behalf of a party, permission must be sought from the Sub-Committee before another party can ask the witness questions. This process of questioning is normally referred to as cross-examination. The Sub-Committee will allow cross-examination only where it is necessary to assist it in considering the representations or application.

Relevance:

Information submitted at the hearing must be relevant to the applications, representations, or notice and the promotion of the licensing objectives. The Chairman of the Sub-Committee is entitled to exclude any information it considers to be irrelevant whether presented in written or oral form. The licensing objectives are:

- The prevention of crime and disorder;**
- Public safety;**
- The prevention of public nuisance; and**

The protection of children from harm.

7. Failure of parties to attend the hearing:

- 7.1 If a party, who has not given prior notice of his/her intention not to attend the hearing, is absent from the hearing the Sub-Committee may either adjourn the hearing or hold the hearing in the party's absence. Where the hearing is held in the absence of a party, the Sub-Committee will still consider the application, representation or notice submitted by that party.

8. Adjournments and extension of time:

- 8.1 The Sub-Committee may adjourn a hearing to a specified date or extend a notice period except where it must make a determination within certain time limits in the following specific applications:

- Applications for conversion of existing licences where the Sub-Committee must make a determination within 2 months of the application first being received. In default of a decision being made the application will be treated as being granted;
- Applications for variation of existing licences where the Sub-Committee must make a determination within 2 months of the application first being received. In default of a decision being made the application will be treated as being rejected;
- Applications for conversion of existing club certificates where the Sub-Committee must make a determination within 2 months of the application being first received. In default of a decision being made the application will be treated as being granted;
- Applications for variation of existing club certificates where the Sub-Committee must make a determination within 2 months of the application being first received. In default of a decision being made the application will be treated as being rejected;
- Applications made by holders of justices' licences for personal licences must be determined within 3 months of the application first being received. In default of a decision not being made within this period the application will be treated as being granted;
- Review of premises licences following closure orders where the Sub-committee must make a determination within 28 days of receiving notice of the closure order.

9. Sub-Committee's determination of the hearing:

- 9.1 At the conclusion of the hearing the Sub-Committee will deliberate in private accompanied by the Clerk and the Legal Advisor who will be available to assist the Sub-Committee with any legal problems but will not participate in any decision making of the Sub-Committee.

9.2 The Sub-Committee will normally make its determination and announce its decision at the end of the hearing.

9.3 Where all parties have notified the Sub-Committee that a hearing is not required the Sub-Committee must make its determination within 10 working days of being given notice that the hearing is not required.

10. Power to exclude people from hearing:

10.1 The public are entitled to attend the hearing as spectators. However, the Sub-Committee may exclude any person from the hearing including any person assisting or representing a party where:

- it considers that the public interest would be best served by excluding the public or the individual person from the hearing; or
- that person is behaving in a disruptive manner. This may include a party who is seeking to be heard at the hearing. In the case where a party is to be excluded, the party may submit to the Sub-Committee in writing any information which they would have been entitled to give orally had they not been required to leave the hearing.

11. Recording of proceedings:

11.1 A written record of the hearing will be produced and kept for 6 years from the date of the determination of the hearing.

12. Power to vary procedure:

12.1 The Sub-committee may depart from following any of the procedures set out in this document if it considers the departure to be necessary in order to consider an application, notice or representation.

LICENSING SUB-COMMITTEE

REPORT

26 June 2012

Subject Heading:

Premises Licence Application for The
Diner 13 Farnham Road, Harold Hill
Romford, RM3 8ED

Report Author and contact details:

Paul Campbell – Licensing Officer
01708 432777
licensing@havering.gov.uk

This application for a premises licence is made by Alan Masters and Michael O'Meara under section 17 of the Licensing Act 2003. The application was received by Havering's Licensing Authority on 8th May 2012.

Geographical description of the area and description of the building

The premises are a ground floor terrace shop unit and is located on the east side of Farnham Road approximately 75 metres south of Hilldene Avenue. All of the buildings surrounding the premises are all shops on the ground floor with residential flats above.

There are good bus links within walking distance of the venue.

A map of the area is attached to assist the committee.

Details of the application

Describe current premises licence conditions.

Recorded Music		
Day	Start	Finish
Monday to Saturday	08:00hrs	22:00hrs
Sunday	09:00hrs	17:00hrs

Supply of Alcohol		
Day	Start	Finish
Monday to Saturday	11:00hrs	22:00hrs
Sunday	11:00hrs	17:00hrs

Seasonal variations

There are no seasonal variations applied for in the application.

Non-standard timings

Under non-standard timings the supply of alcohol on Christmas day and New Years Day will start at 09.00hrs is applied for.

Comments and observations on the application

The applicant acted in accordance with premises licence regulations 25 and 26 relating to the advertising of the application. The required newspaper advertisement was installed in the Yellow Advertiser on Wednesday 16th May 2012.

Summary

There was one valid representation against this application from interested parties.

There were no representations against this application from responsible authorities.

Details of representations

Valid representations may only address the following licensing objectives:

The prevention of crime and disorder
The prevention of public nuisance
The protection of children from harm
Public safety

Interested parties' representations

The representation falls mainly under the heading of the prevention of public nuisance.

There were no representations from the following responsible authorities:

The Metropolitan Police
Public Health
The London Fire and Emergency Planning Authority
The Health & Safety Enforcing Authority
The Trading Standards Service
Planning Control & Enforcement
Children & Families Service

Licensing Sub-Committee

Appendix 1 - Copy of the Application



Havering
LONDON BOROUGH

11665



**Application for a premises licence to be granted
under the Licensing Act 2003**

PLEASE READ THE FOLLOWING INSTRUCTIONS FIRST

Before completing this form please read the Guidance Notes at the end of the form. If you are completing this form by hand please write legibly in block capitals. In all cases ensure that your answers are inside the boxes and written in black ink. Use additional sheets if necessary. You may wish to keep a copy of the completed form for your records.

I/We ALAN MASTERS AND MICHAEL O'HEARA
[Insert name(s) of applicant]

apply for a premises licence under section 17 of the Licensing Act 2003 for the premises described in Part 1 below (the premises) and I/we are making this application to you as the relevant licensing authority in accordance with section 12 of the Licensing Act 2003

Part 1 - Premises details

Postal address of premises or, if none, ordnance survey map reference or description	
13, FARHAM ROAD HAROLD HILL	
Post town	Post code
ROMFORD	RM3 8ED

Telephone number at premises (if any) TRA

Non-domestic rateable value of premises £ 21,250

Part 2 - Applicant details

Please state whether you are applying for a premises licence as

a) an individual or individuals*	Please tick ✓ yes	<input checked="" type="checkbox"/> please complete section (A)
b) a person other than an individual*	<input type="checkbox"/>	
i. as a limited company	<input type="checkbox"/>	please complete section (B)
ii. as a partnership	<input type="checkbox"/>	Please complete section (B)
iii. as an unincorporated association, or	<input type="checkbox"/>	please complete section (B)
iv. other (for example a statutory corporation)	<input type="checkbox"/>	please complete section (B) ⇄

Public Protection Bringing together Environmental Health & Trading Standards

- c) a recognised club please complete section (B)
- d) a charity Please complete section (B)
- e) the proprietor of an educational establishment Please complete section (B)
- f) a health service body Please complete section (B)
- g) a person who is registered under Part 2 of the Care Standards Act 2000 (c14) in respect of an independent hospital Please complete section (B)
- h) the chief officer of police of a police force in England and Wales Please complete section (B)

*If you are applying as a person described in (a) or (b) please confirm:

- I am carrying on or proposing to carry on a business which involves the use of the premises for licensable activities; or Please tick ✓ yes
- I am making the application pursuant to a
 - statutory function, or
 - a function discharged by virtue of Her Majesty's prerogative

(A) INDIVIDUAL APPLICANTS (fill in as applicable)

Mr Mrs Miss Ms Other title (for example, Rev)

Surname

First names

I am 18 years old or over

Please tick ✓ yes

Current postal address if different from premises address

~~AS PER PREMISES ADDRESS~~
 70 Birch Road Romford RM7 8EP

Post Town

Postcode

Daytime contact telephone number

E-mail address (optional)

SECOND INDIVIDUAL APPLICANT (IF APPLICABLE)

Mr Mrs Miss Ms Other title (for example, Rev)

Surname
O'NEARA

First names
MICHAEL

I am 18 years old or over

Please tick yes

Current postal address if different from premises address

~~AS PREMISES ADDRESS~~
29 Longwood Rowford RM7 8ER

Post Town

Postcode

Daytime contact telephone number

E-mail address (optional)

(B) OTHER APPLICANTS

Please provide name and registered address of applicant in full. Where appropriate please give any registered number. In the case of a partnership or other joint venture (other than a body corporate), please give the name and address of each party concerned

Name
Address
Registered number (where applicable)
Description of applicant (for example partnership, company, unincorporated association etc)
Telephone number (if any)
E-mail address (optional)

Part 3 Operating Schedule

When do you want the premises licence to start?

Day		Month		Year			
		0		2	0	1	2

If you wish the licence to be valid only for a limited period, when do you want it to end?

Day		Month		Year			

If 5,000 or more people are expected to attend the premises at any one time, please state the number expected to attend

--

Please give a general description of the premises (please read Guidance Note1)

INNER PARADE SHOP PREMISES THAT
WILL BE TRADING AS AN
AMERICAN DINER WHEN NEW
LEASE COMPLETES

What licensable activities do you intend to carry on from the premises?
(Please see sections 1 and 14 of the Licensing Act 2003 and Schedule 1 and 2 to the Licensing Act Please

Please tick ✓ yes

Provision of regulated entertainment

- a) plays (if ticking yes, fill in box A)
- b) films (if ticking yes, fill in box B)
- c) indoor sporting events (if ticking yes, fill in box C)
- d) boxing or wrestling entertainment (if ticking yes, fill in box D)
- e) live music (if ticking yes, fill in box E)
- f) recorded music (if ticking yes, fill in box F)
- g) performances of dance (if ticking yes, fill in box G)
- h) anything of a similar description to that falling within (e), (f) or (g)
(if ticking yes, fill in box H)

Provision of entertainment facilities for:

- i) making music (if ticking yes, fill in box I)
- j) dancing (if ticking yes, fill in box J)
- k) entertainment of a similar description to that falling within (i) or (j)
(if ticking yes, fill in box K)

Provision of late night refreshment (if ticking yes, fill in box L)

Supply of alcohol (if ticking yes, fill in box M)

In all cases complete boxes N, O and P

E

Live music Standard days and timings (please read Guidance Note 6)			Will the performance of live music take place indoors or outdoors or both – please tick [✓] (please read Guidance Note 2).	Indoors		
Day	Start	Finish		Outdoors		
Mon			Please give further details here (please read Guidance Note 3)	Both		
Tue						
Wed				State any seasonal variations for performing of live music (please read Guidance Note 4)		
Thur						
Fri						
Sat				Non standard timings. Where you intend to use the premises for the performance of live music at different times to those listed in the column on the left, please list (please read Guidance Note 5)		
Sun						

F

Recorded music Standard days and timings (please read Guidance Note 6)			Will the playing of recorded music take place indoors or outdoors or both – please tick [✓] (please read Guidance Note 2).	Indoors	<input checked="" type="checkbox"/>
Day	Start	Finish		Outdoors	
Mon	0800	2200	Please give further details here (please read Guidance Note 3) BACKGROUND MUSIC, UNAMPLIFIED	Both	
Tue	0800	2200			
Wed	0800	2200	State any seasonal variations for playing recorded music (please read Guidance Note 4)		
Thur	0800	2200			
Fri	0800	2200			
Sat	0800	2200	Non standard timings. Where you intend to use the premises for the playing recorded music entertainment at different times to those listed in the column on the left, please list (please read Guidance Note 5)		
Sun	0900	1700			

M

Supply of alcohol Standard days and timings (please read Guidance Note 6)			Will the supply of alcohol be for consumption please tick [✓] (please read Guidance Note 7).	On the premises	✓
Day	Start	Finish		Off the premises	
Mon	1100	2200	Please give further details here (please read Guidance Note 4)	Both	
Tue	1100	2200			
Wed	1100	2200	State any seasonal variations on the supply of alcohol (please read Guidance Note 4)		
Thur	1100	2200			
Fri	1100	2200	Non standard timings. Where you intend to use the premises for the supply of alcohol at different times to those listed in the column on the left, please list (please read Guidance Note 5)		
Sat	1100	2200			
Sun	1100	1700			

CHRISTMAS DAY, NEW YEAR'S DAY
FROM 0900, ON ANY DAY OF
WEEK THAT HOLIDAY FALLS

State the name and details of the individual whom you wish to specify on the licence as premises supervisor

Name SUSAN C LAKE

Address A MEADOWS CLOSE NOAK HILL
COMFORD ESSEX

Postcode CM3 7TY

Personal Licence number (if known) 008026

Issuing licensing authority (if known) HAVERING

N

Please highlight any adult entertainment or services, activities, other entertainment or matters ancillary to the use of the premises that may give rise to concern in respect of children (please read Guidance Note 8)

NONE OTHER THAN SALE OF ALCOHOL
WHICH WILL BE STRICTLY CONTROLLED

O

Hours premises are open to the public Standard days and timings (please read Guidance Note 6)			State any seasonal variation (please read Guidance Note 4))
Day	Start	Finish	
Mon	0800	2200	Non standard timings. Where you intend to use the premises to open to the public at deferent times from those listed in the column on the left, please list (please read Guidance Note 5)
Tue	0800	2200	
Wed	0800	2200	
Thur	0800	2200	
Fri	0800	2200	
Sat	0800	2200	
Sun	0900	1700	

P

Describe the steps you intend to take to promote the four licensing objectives:

a) General – all four licensing objectives (b,c,d,e) (please read Guidance Note 9)

PLEASE SEE ATTACHED STATEMENT

b) The prevention of crime and disorder

PLEASE SEE ATTACHED STATEMENT

c) Public safety

PLEASE SEE ATTACHED STATEMENT

d) The prevention of public nuisance

PLEASE SEE ATTACHED STATEMENT

e) The protection of children from harm

PLEASE SEE ATTACHED STATEMENT

CHECKLIST

Please tick ✓ yes

- I have made or enclosed payment of the fee
- I have enclosed the plan of the premises
- I have you sent copies of this application and the plan to responsible authorities and others where applicable
- I have enclosed the consent form completed by the individual I wish to be premises supervisor, if applicable
- I understand that I must now advertise my application
- I understand that if I do not comply with the above requirements my application will be rejected

IT IS AN OFFENCE, LIABLE ON CONVICTION TO A FINE UP TO LEVEL 5 ON THE STANDARD SCALE, UNDER SECTION 158 OF THE LICENSING ACT 2003 TO MAKE A FALSE STATEMENT IN OR IN CONNECTION WITH THIS APPLICATION

Part 5 – Signatures (please read Guidance Note 10)

Signature of applicant or applicant's solicitor or other duly authorised agent. (See Guidance Note 11) If signing on behalf of the applicant please state in what capacity.

Signature A Fuge Date 3/5/2012

Capacity AGENT

For joint applications signature of 2nd applicant or 2nd applicant's solicitor or other authorised agent. (please read Guidance Note 12) If signing on behalf of the applicant please state in what capacity.

Signature A Furge Date 3/5/2022

Capacity AGENT

Contact name (where not previously given) and postal address for correspondence associated with this application (please read Guidance Note 13)	
ALAN FURZE	
35 HARMAN DRIVE BLACKFEN	
Post town	Post code
SIDCUP	DA15 8JZ
Telephone number (if any) 020. 8300. 0623	
If you would prefer us to correspond with you by e-mail your e-mail address (optional)	
alanfurze@aol.com	

Guidance Notes

- Describe the premises. For example the type of premises, its general situation and layout and any other information which could be relevant to the licensing objectives. Where your application includes off-supplies of alcohol and you intend to provide a place for consumption of these off-supplies you must include a description of where the place will be and its proximity to the premises.
- Where taking place in a building or other structure please tick as appropriate. Indoors may include a tent
- For example the type of activity to be authorised, if not already stated, and give relevant further details, for example (but not exclusively) whether or not music will be amplified or unamplified.
- For example (but not exclusively), where the activity will occur on additional days during the summer months.
- For example (but not exclusively), where you wish the activity to go on longer on a particular day i.e. Christmas Eve.
- Please give timings in 24 hour clock (e.g. 16:00) and only give details for the days of the week when you intend the premises to be used for the activity.
- If you wish people to be able to consume alcohol on the premises please tick on, if you wish people to be able to purchase alcohol to consume away from the premises please tick off. If you wish people to be able to do both please tick both.
- Please give information about anything intended to occur at the premises or ancillary to the use of the premises which may give rise to concern in respect of children, regardless of whether you intend children to have access to the premises, for example (but not exclusively) nudity or semi-nudity, films for restricted age groups, the presence of gaming machines.
- Please list here steps you will take to promote all four licensing objectives together.
- The application form must be signed.
- A applicant's agent (for example solicitor) may sign the form on their behalf provided that they have actual authority to do so.
- Where there is more than one applicant, both applicants or their respective agents must sign the application form.
- This is the address which we shall use to correspond with you about this application.



Havering

LONDON BOROUGH

Consent of individual to being specified as premises supervisor

I SUSAN C LAKE
[full name of prospective premises supervisor]

of 4 MEADOWS CLOSE
NOAK HILL ROMFORD
ESSEX RM3 7TY

[Home address of prospective premises supervisor]

Hereby confirm that I give my consent to be specified as the designated premises supervisor in relation to the application for

PREMISES LICENCE
[type of application]

by

ALAN MASTERS AND MICHAEL O'MEARA
[name of applicant]

relating to a premises licence

[number of existing licence, if any]

for

"THE DWINE"
13 EARNHAM ROAD
NAROLD HILL ROMFORD
ESSEX RM3 8ED

[name and address of premises to which the application relates]

and any premises licence to be granted or varied in respect of this application made by

ALAN MASTERS + MICHAEL O'MEARA

[name of applicant]

concerning the supply of alcohol at

13, FARWELL ROAD,
HAROLD HILL ROMFORD
ESSEX RM3 8FD

[name and address of premises to which application relates]

I also confirm that I am applying for, intend to apply for or currently hold a personal licence, details of which I set out below.

Personal licence number

008026

[insert personal licence number, if any]

Personal licence issuing authority

HAVERING COUNCIL

[insert name and address and telephone number of personal licence issuing authority, if any]

Signed

K S Dhali

X

Name

[please print]

SUSAN C LAKE

Date

30 April 2012

All correspondence to be sent to :

The Licensing Section
Housing & Public Protection
London Borough of Havering
Mercury House, Mercury Gardens
Romford, Essex RM1 3SL

13, Farnham Road, Harold Hill, Romford, Essex, RM3 8ED

Application for Premises Licence

The premises shall install and maintain a comprehensive CCTV system, as per the minimum requirements of a Metropolitan Police Crime Prevention Officer.

All entry and exit points will be covered enabling frontal identification of every person entering in any light condition

The CCTV system shall continually record whilst the premises are open for licensable activities and during all times when customers remain on the premises. All recordings shall be stored for a minimum period of 31 days, with date and time stamping.

Recordings shall be made available immediately upon the request of the police or authorised officer throughout the preceding 31 day period

The supply of alcohol at the premises shall only be to a person seated taking a table meal there and for consumption by such a person a ancillary to their meal.

The supply of alcohol shall be by waiter or waitress service only

A proof of age scheme such as Challenge (21/25) shall be operated at the premises where the only acceptable forms of identification are recognised photographic identification cards, such as a driving licence or passport

An incident log shall be kept at the premises and made available on request to a n authorised officer of the Council or the Police, which will record the following:

- (a) all crimes reported to the venue
- (b) all ejections of patrons
- (c) any complaints received
- (d) any incidents of disorder
- (e) any faults in the CCTV system or searching equipment or scanning equipment
- (f) any refusal of the sale of alcohol
- (g) any visit by a relevant authority or emergency service

Patrons permitted to temporarily leave and then re-enter the premises, eg to smoke, shall not be permitted to take drinks or glass containers with them

Prevention of Public Nuisance

There will be no noise above background levels, and noise standards will have full regard to BS 4142

Notices to the public will be displayed:

- i asking customers to leave the premises and the area quietly, and
- ii not to stand outside talking late at night

Receptacles for rubbish will be provided in the premises, and if provided outside these will be removed at the close of business each day.

Refuse will be stored securely, it will be removed from the premises the next day, and there will be no bin movement after 11.00 pm each day

All cooking facilities will be regularly maintained in order not to cause any noise nuisance

Bottles and noisy receptacles will not be handles late at night

Protection of Children from Harm

Alcoholic beverages will not be sold to children. Proof of identification will always be demanded when doubt arises over the age of customers whenever the situation arises.

All of the measures outlined above to be incorporated in the property will be made with the safety and protection of children from harm in mind

Additional Measures

Staff will be trained to deal with emergencies, and in particular to be able to carry out first aid on a customer if so required

If a taxi operator is to be displayed in the premises, then a specific operator will be named and nominated by the owner

There is to be no sounding of horns, no idling of engines late at night, and all drivers are to be made aware of the need to avoid nuisance to local residents at late hours

Promotion of the Four Licensing Objectives (Section P of the Application Forms)

General

It is intended to conduct activities for the provision of alcoholic beverages for consumption only on the premises in a responsible manner and in full accordance with the current licensing regulations.

No alcohol will be sold for consumption off the premises

Prevention of Crime and Disorder

Notices will be displayed:

- i showing the opening and closing times of the premises, on all days of the week
- ii asking customers to conduct themselves in an orderly fashion and to cause no nuisance to residents or passers by
- iii warning customers of potential criminal activity in the premises
- iv warning customers not to bring drugs onto the premises

No outside solicitation of passers-by to purchase from the premises will take place

~~CCTV will be installed at appropriate positions, and tapes will be kept for fourteen days~~

see note
from police +
Ref to CCTV

Public Safety

A log book will be kept on the premises listing statutory inspections

Access for emergency vehicles will be provided - How?

Queues of customers are not to obstruct public exits

All shop fittings, seating, lighting, heating, electrical and ventilation installations, sanitary accommodation, and washing facilities shall be adequately maintained

Floor surfaces will be non-slip, and there will be no hanging curtains obstructing or concealing doorways

Seating will not obstruct exits, and there will be adequate lighting and ventilation

No explosive or highly inflammable materials will be brought onto or kept on the premises and no smoking will be permitted there at any time.

POINTS AGREED WITH POLICE

Paul Jones

From: alanfurze@aol.com
Sent: 15 May 2012 13:25
To: Paul Jones
Subject: Fwd: Ref application for 13 FARNHAM ROADRM3

Dear Mr Jones

David Fern has asked me to forward to you this exchange of e-mails below, for information

Kind regards

Alan Furze

-----Original Message-----

From: David-Anthony.Fern <David-Anthony.Fern@met.police.uk>
To: alanfurze <alanfurze@aol.com>
Sent: Tue, 15 May 2012 13:12
Subject: RE: Ref application for 13 FARNHAM ROADRM3

Email is fine, I do not have any other concerns we addressed them in the last application.

please email Paul Jones, he's dealing with your case.

David

PC 118 KD - DAVID FERN

Police Licensing Officer | Borough of Havering

Telephone 01708 432781 or 07825 735383

Email David-Anthony.Fern@met.police.UK

Address Romford Police Station, 19 Main Road, Romford, RM1 3BJ

From: alanfurze@aol.com [<mailto:alanfurze@aol.com>]

Sent: 15 May 2012 13:10

To: Fern David - KD

Subject: Re: Ref application for 13 FARNHAM ROADRM3

Thanks, David, no problem, and I confirm we agree to remove that line from the conditions.

Do you require a fresh copy, or is this e-mail sufficient for your purposes?

Regards

Alan

-----Original Message-----

From: David-Anthony.Fern <David-Anthony.Fern@met.police.uk>
To: alanfurze <alanfurze@aol.com>
Sent: Tue, 15 May 2012 13:04
Subject: Ref application for 13 FARNHAM ROADRM3

Alan,
CCTV section.

Can we remove the line that reads " CCTV will be installed at appropriate positions, and tapes will be kept for fourteen days"

As the CCTV requirements are covered in full on the last two pages, the best practice guidelines are for 31 days.

If we are in agreement could you email paul.jones@haverling.gov.uk to confirm this can be removed from the conditions of the licence.

David

PC 118 KD - DAVID FERN

Police Licensing Officer| Borough of Havering

Telephone 01708 432781 or 07825 735383

Email David-Anthony.Fern@met.police.UK

Address Romford Police Station, 19 Main Road, Romford, RM1 3BJ

Total Policing is the Met's commitment to be on the streets and in your communities to catch offenders, prevent crime and support victims. We are here for London, working with you to make our capital safer.

Consider our environment - please do not print this email unless absolutely necessary.

NOTICE - This email and any attachments may be confidential, subject to copyright and/or legal privilege and are intended solely for the use of the intended recipient. If you have received this email in error, please notify the sender and delete it from your system. To avoid incurring legal liabilities, you must not distribute or copy the information in this email without the permission of the sender. MPS communication systems are monitored to the extent permitted by law. Consequently, any email and/or attachments may be read by monitoring staff. Only specified personnel are authorised to conclude any binding agreement on behalf of the MPS by email. The MPS accepts no responsibility for unauthorised agreements reached with other employees or agents. The security of this email and any attachments cannot be guaranteed. Email messages are routinely scanned but malicious software infection and corruption of content can still occur during transmission over the Internet. Any views or opinions expressed in this communication are solely those of the author and do not necessarily represent those of the Metropolitan Police Service (MPS).

Find us at:

Facebook: [Facebook.com/metpoliceuk](https://www.facebook.com/metpoliceuk)

Twitter: [@metpoliceuk](https://twitter.com/metpoliceuk)

Total Policing is the Met's commitment to be on the streets and in your communities to catch offenders, prevent crime and support victims. We are here for London, working with you to make our capital safer.

Consider our environment - please do not print this email unless absolutely necessary.

NOTICE - This email and any attachments may be confidential, subject to copyright and/or legal privilege and are intended solely for the use of the intended recipient. If you have received this email in error, please notify the sender and delete it from your system. To avoid incurring legal liabilities, you must not distribute or copy the information in this email without the permission of the sender. MPS communication systems are monitored to the extent permitted by law. Consequently, any email and/or attachments may be read by monitoring staff. Only specified personnel are authorised to conclude any binding agreement on behalf of the MPS by email. The MPS accepts no responsibility for unauthorised agreements reached with other employees or agents. The security of this email and any attachments cannot be guaranteed. Email messages are routinely scanned but malicious software infection and corruption of content can still occur during transmission over the Internet. Any views or opinions expressed in this communication are solely those of the author and do not necessarily represent those of the Metropolitan Police Service (MPS).

Find us at:

Facebook: [Facebook.com/metpoliceuk](https://www.facebook.com/metpoliceuk)

Twitter: [@metpoliceuk](https://twitter.com/metpoliceuk)

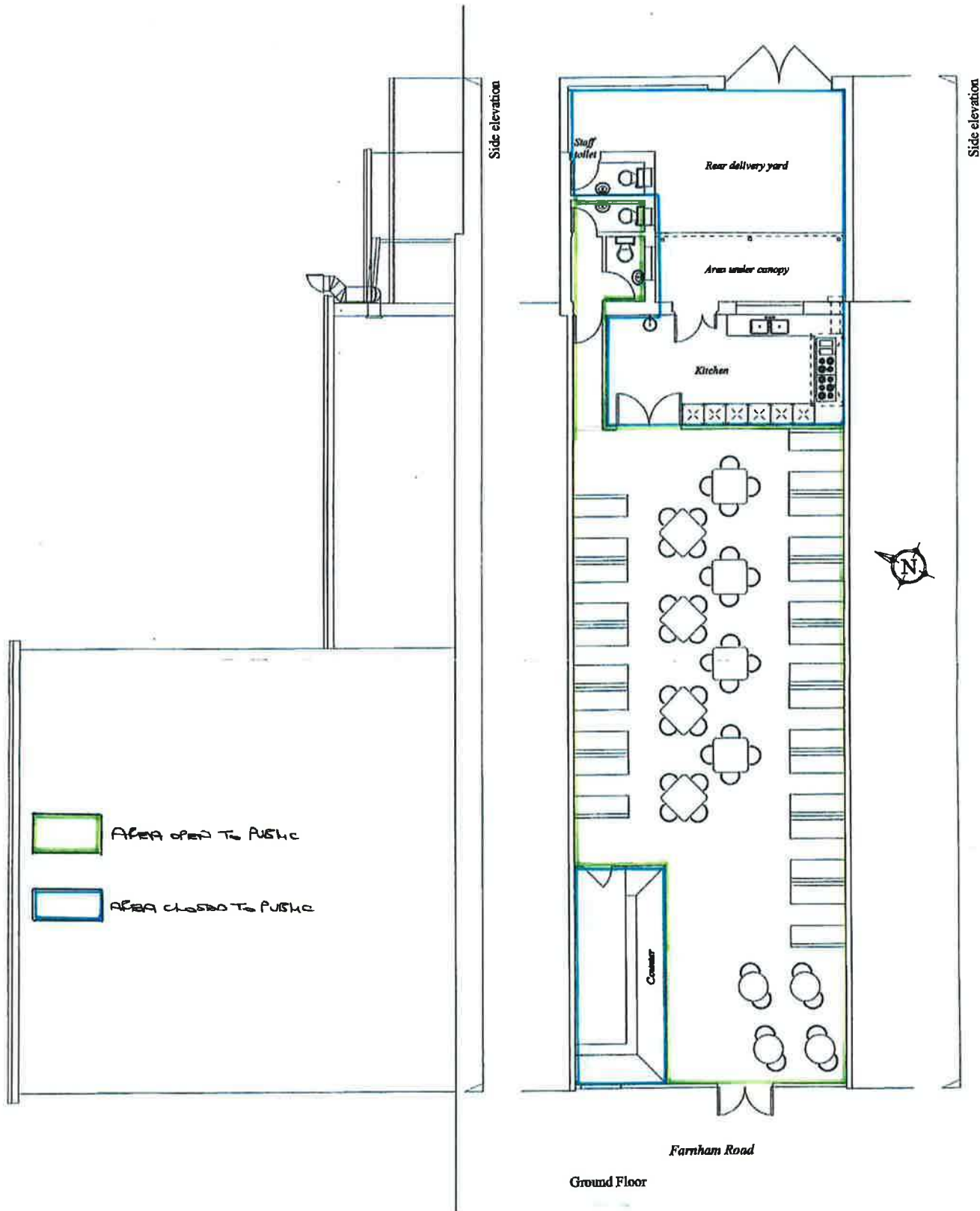

AREA OPEN TO PUBLIC
 AREA CLOSED TO PUBLIC

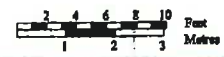

Yellow Classified

www.yellowadvertiser-today.co.uk

Selling something?

BARGAIN ADS UNDER £100

Call 0905 624 0595

Call cost £1.02 per minute from a BT Landline. Other networks may vary. Calls from a mobile could be considerably higher. Text 1058444 (premium) Adverts for a maximum of 100 characters and sent to 81144. Texts cost £1.02 plus standard network rates. If you do not want to receive details on any other products or services, please hit the word STOP at the end of your message. Your subscription will appear in the next available edition of the not a secret bargain ads under £100 by text, post or in person.

BARGAIN ADS OVER £100

Call 01268 503 400

Minimum charge £9.00 + 9.00am-5.00pm

By phone

Recruitment: **01268 503 420**
Classified: **01268 503 430**
Monday-Thursday 9.00-5.30
Fri day 9.00-5.00
Calls may be monitored

By post

Yellow Advertiser
Acorn House
Great Oaks, Basildon,
Essex SS14 1AH

By fax

01268 503 418
01268 503 419
01268 503 455

In person

Pop into our town centre office
Monday-Thursday 9.00-5.30
Friday 9.00-5.00
Acorn House, Great Oaks
Basildon

Articles for Sale

Marka and Spencers SOFA

2 matching armchairs, scatter cushions, perfect condition.

£90

SINGLE BED

with additional fold-away bed option. Excellent condition.

£60

BUYER'S COLLECT

07894 473 233

Bargain Buys

FOOTBALL PROGRAMMES WANTED

Local collector seeks especially pre 1970

Items, Finals,

European, England,

Spurs, Arsenal, West

Ham, Chelsea etc & whole collections

01245 358660

WHITE WASH BASIN & PEDESTAL as new, £50. MICROWAVE, vgc, £20. 20IN TV, Samsung, vgc, £50. CHILD'S CHAMPION JUNIOR WOODEN HELMET, as new, £12. CHILD'S RIDING BOOTS, size 11, black leather, £5. Tel: 07801 752397.

DIGITAL 10MP CAMERA exe cond, £30. LACOSTE TODDLER BOOTS, brown, size 5, leather, £20. THREE BAGS MENS/LADIES CLOTHES, ideal for Ebay, £20 per bag. TODDLER ROCKING COW, exe cond, £10. Tel: 07931 098441.

GROUND SHEET breathable, 2.5 x 4.5m, used once, still in storage bag, £25. CARLTON DESK PAN, oscillating, 12in, as new, £10. COFFEE TABLE, cane frame, glass top, 65cm x 50cm x 46cm, £15. Tel: 01702 714100.

BOSCH CONDENSER TUMBLE DRYER free local delivery, £99. BOSCH WASHING MACHINE, free local delivery, £99. FRIGIDAIRE UNDER WORKTOP FRIDGE, free local delivery, £85. Tel: 07970 070225.

THREE LADIES MOUNTAIN BIKES exe cond, from £50. THREE GIRLS MOUNTAIN BIKES, 24in wheels, exe cond, from £25. THREE BOYS MOUNTAIN BIKES, 20 & 24in wheels, exe cond, from £25. Tel: 01268 787959.

THREE PAIRS HEAVY LINED CURTAINS, velveteen, tiebacks, as new, washable, includes with carise trim, width 90 x depth 84, with 112 x depth 64 and with 112 x depth 85, £85 each one, or 200 the lot. Tel: 01708 458765.

COT TOP BOX Halfords, black, wedge shape, H 45cm L 120cm W 100cm, good capacity, 2 working locks with key + £40. TRAMPOLINE, 10 ft round, will include a trampoline cover £50. Canvey Tel: 07952 987861

CHESTNUT FENCING 80metres, 4ft high, 2yrs old, used as temporary fence, £1 per metre. Two new 12in gravel boards for panel fence, £10. Engineer bricks 300, class B, new, £90. Tel: 01785 891 481.

INDEBIT UPRIGHT FREEZER exe cond, vgc, £90. Lec ladder fridge fair condition, vgc, £75. Indesit dishwasher vgc, vgc, £95. Panasonic microwave exe cond, vgc, £50. Tel: 01268 793 663.

CAMPING WASHING UP STAND £5. Two sleeping bags £5 each. Aluminium folding picnic table £40. Electric hooking pig cage £35. Indoor rabbit/guinea pig cage vgc, £35. Tel: 01268 820 86X.

BMX HARO P1 2008 model, acid green, all original, front/back stunt pegs, minor scratches, otherwise vgc, £79. Tel: 01708 509198 or 07958 265389.

CARPET dark beige, unused, still wrapped, 13ft x 13ft 6in, can deliver, £38. CARPET UNDERLAY, full 18sqyd roll, unused, still wrapped, can deliver, £38. Tel: 01245 420743.

KETTLE CROSS TRAINER comd exercise machine, buyer collects, £25. Tel: 01268 571405 or 07980 581485.

CHICCO POLLY HIGH CHAIR 6 months - 3 years, reclining, 7 height positions, very clean, good condition, rrp £119. Selling for £45. Will deliver locally. Tel: 07711 157 177

CHICCO POLLY HIGHCHAIR 6 months - 3 years, reclining, 7 height positions, very clean, good condition, rrp £119. Selling for £45. Will deliver locally. Tel: 07711 157 177

DISHWASHER KENWOOD 12 place 6months old £95. DRESSING TABLE. Pine, 3 drawers. Stool. Free-standing mirror W96cm H72cm. D41cm. Tel: 04707817652708

KENWOOD BREADMAKER Brand new, unwanted gift complete with accessories, instructions & book of recipes. New. Value almost £100. Bargain £40. Tel: 01702 353 150

KETTLE CROSS TRAINER £90. NED Plasma Screen 42in, £40. Beech Computer Desk £10. Two Pine dvd/cd stands, £10 each. Tel: 07891 480 455.

MONTGOMERY CURTAINS - Made to measure from Rooms. Heavy sage green lined curtains W108" D82" £25 M&S Pendulum Mantle Cloth £15 Tel: 01708 459043

MONTGOMERY CURTAINS Made to measure from Rooms. Heavy sage green lined curtains W108" D82" £25 M&S Pendulum Mantle Cloth £15 Tel: 01708 459 043

PINE ROCKING CHAIR used in baby's nursery, vgc, buyer collects, £45. CHILD'S ELECTRIC QUAD BIKE, sun 4yrs plus, buyer collects, £45. Tel: 07515 349165.

PINE SIX DRAWER CHEST £25 one. Little people cottage lots extras, exe cond, £12.50. Little people track playmat lots of extras, exe cond, £12.50. Tel: 07788 158 076.

PINE STEREO CABINET £20. Philips computer monitor 14in, £15. Vivarium complete set up, all equipment £90. Rectangular frosted glass coffee table £20. Tel: 07891 480 458.

SOLID AK KITCHEN UNITS soon to be dismantled, selling due to extension, range of base & wall cupboards, vgc, buyer collects, £95. Tel: 01702 201 582 Hookley.

THREE SEATER SETTEE sage green, very comfortable, vgc, £75. SMALL LIGHTWOOD SIDEBBOARD, Argos, two doors, ideal small flat, £50. Tel: 01268 763581.

ADIDAS FOOTBALL STUD SHOES exe cond, size 10, only £10. PUMA FOOTBALL STUD SHOES size 1, only £10. Tel: 020 8988 0865 or 07931 129 668.

BED, DOUBLE DIVAN, CLEAN MATTRESS vgc, possible delivery, £85. Tel: 01708 453490.

MOTHERCARE COT MATTRESS size 56 x 118cm removable washable top. Good as new, £20 call Basildon Tel: 01268 445 166

WEDDING DRESS Ivory, smart, strapless, size 18-20, dry cleaned, £85. Tel: 0208 551258

ELC TOWER OF DOOM WOODEN CASTLE complete set figures, £20. ELC WOODEN BOAT, full set pirate figures, £10. BOYS 14IN BIKE, £10 two available. Tel: 07979 904094.

HALOGEN CONVECTOR OVEN! cooks food up to 50% faster, uses less half electricity, complete with accessory pack, helpful extension ring, as new, £30. Tel: 01702 617794.

LADIES FULLY LINED IVORY SKIRT SUIT matching scarf/shawl, new with tags, by Catherine C, delicate pale baby pink beading, £30. Tel: 07895 557153.

MOTORCYCLE LEATHER TROUSERS by Rossi, black, size 38, also pair Frank Thomas blue & white leather trousers, size 44, £25 for both £40. Tel: Romford 01708 720029.

PROM DRESS BY ELEGANCIA royal blue, tafeta, size 8-10. Diamonds drop waist corset, A-line style. £220 new. Worn once £39. Tel: 01708 701205. Hx arm

TWO GRACO BLACK & GREY BABY SEATS suitable 3yrs plus, Inc cup holders, arm rests, removable & adjustable back/head supports, £10 each. Tel: 0208 5303660.

BRITAX ASIS 2nd stage baby car seat, vgc £20 o.n.o. Ikea Toddler bed with mattress £25 vgc. Call Basildon Tel: 01268445166

CAR SEAT Maxicosi, vgc, £25. TRAVELCOT hauck, vgc, £25. GOLF BAG & CLUBS no. 4, 5, 6, 7, 9 & putters, £7 each, Tel: 01702 392 822.

CURTAIN POLES 50mm diameter, one 3m long or can be two 17m length, all relevant fans & brackets, £35. Tel: 01702 477263.

GARDEN FURNITURE Glass table & 6 metal chairs. Not bad condition. No cushions. Collect only. Laindon, £30. No offers. Tel: 07854 182203

GARDEN FURNITURE Glass table & 6 metal chairs. Not bad condition. No cushions. Collect only. Laindon, £30. No offers. Tel: 07854 182 203

GARDEN FURNITURE Folding wood table (99" dia) & 2 folding chairs. Needs attention (small repair & re-staining) £20 Tel: 01708 459043

COT BED Mothercare, white, excellent condition £70 including mattress. Tel: 01708 704294.

IKEA MAKE-UP TOWER white, double sided, rotating, vgc, only £35. PINE COMPUTER DESK, fair condition, only £35; plus captain's swivel chair, £15; PUB TYPE POOL TABLE, full size, slate bed, balls, cues, requires attention, hence only £75. FORD KA brand new spare tyre, space saver type, jack & wheel brace, only £35. Tel: 01708 780102.

HOTPOINT ULTIMA CONDENSER TUMBLE DRYER £300 new, accept £100. Tel: 01702 545836.

SOFABED green, double, metal frame, £95. Tel: 01268 770327 or 07817 045715.

BROWN LEATHER TUB CHAIR well made, brass studied around back, perfect clean condition, may pass deliver, £46. No offers. £4 Tel: 0208 529 3726

HI-FI/PLASMA TABLE, THICK TOUGHENED GLASS £30. Hot air portable oven £30. Inversion table (for back problems), £30. Tel: 01268 540 140.

SINGLE DIVAN BED 3ft 6in mattress vgc, 6ft, air sprung, used only as guest bed, vgc, £25. Tel: 01702 298225.

PROM DRESS red, size 10, crisscross back, full skirt with diamonds, shoes & tiana included if needed, £60. Tel: 01268 591457.

BABYDAN PLAYPEN silver, from Kiddicare, never used, brand new, RRP £90, great sturdily playpen, patented locking system, playpen/hearth gate or room divider, includes soft washable padded playmat, £55. LEARN AND GROVE MUSICAL TABLE, Leapfrog, £15. V-TECH first steps musical baby walker, £8. Tel: 07930 317499.

WINDOW, white UPVC, double glazed, opening encasement, 244in wide x 52in high, with sill, £35. Tel: 07749 176039.

FISH TANK & STAND heater, all set up, Inc pump, beater, etc, £70. Tel: 07891 480 468.

BED double chair, clean mattress, vgc, £99 possible delivery. Tel: 01708 453490.

FISHER PRICE CAR SEAT up to 19kg, only used once, £25. Tel: 07719 740 043.

MOTHERCARE COT good condition £25. Steam sterilizer £8. Tel: 07752930276

THREE HANDSET TELEPHONE SYSTEM black, £5. HP SCAN JET, G4050, negative scanner attachment, £12. 18 ASSORTED PICTURE FRAMES, £10. ANTIQUE GLOBE, £10. 18 DVD CASES, black, £3. BATTLE OF BRITAIN MEMORIAL FLIGHT, four plates, one damaged, plus rack, £25. KENWOOD GOURMET MIXER, £5. RETRO CLASSIC DVD, CD, RADIO & RECORD PLAYER, LP storage case, £20. THREE DOLLS HOUSE SHOPS, various conditions, £12. PANGUIN BISCUIT BARREL, £5. PANGUIN TEAPOT, £5. Tel: 078548 003323.

BIRCH DISPLAY CABINET exe cond, top with down lights, glass doors, shelving, enclosed bottom shelving, approx 6ft x 8in, £1000. SILVER INTER-NEET TV, 14in, remote control, exe cond, hardly used, £35. BRAND NEW, men's black Timberland ribstock jacket, large, various pockets, adjustable cuffs, £40. PARQUET WOODEN FLOORING, small rectangular pieces, covering approx 8sq m, £10000. Tel: 07715 111152 Canvey.

2 PINE CARPET CHAIRS £50. PINE SINGLE BED AND MATTRESS hardly used £45. PINE WALL HANGING DISPLAY UNIT with 2 small drawers 1'00cm W70cm D20cm £40. TEAK GARDEN TABLE, round, folds for storage and 2 matching folding chairs £50. DENBY DINNER SERVICE, 8 dinner plates 6 dessert dishes cups saucers side plates 46 items in all £99. Tel: 07817652706

DUCAL PINE CABINET vgc, £25000. Tel: 07788 158 076. GIRLS 14IN BIKE vgc, £20. Tel: 01375 403 463.

BROWN LEATHER 2 SEATER SETTEE only 2 years old vgc £500 Tel: 01702202119

QUARANTINE TANKSMALL Pond fibre glass, rectangular, 53in x 43in x 24in, bottom drain, £50. Tel: 01268 751280.

PEUGEOT 207 SPARE WHEELS full set road tools, plus compressor, new, 8mths old, £80. Tel: 01702 218 257.

FOLDING GUEST BED AND MATTRESS Argos 634/0876 hardly used, £20. Tel: 07939 524304 (West Cliff)

Public Notices

LICENSING ACT 2003

Notice of Application For A Premises Licence Under Section 17 The Licensing Act 2003
Applicants: Alan Masters and Michel O'Meara. Postal Address of Premises: The Diner, 13 Farham Road, Harold Hill, Romford, Essex RM3 8ED. The proposed licensable activity which is proposed will be carried on from the premises: Sale of Alcoholic Products for consumption on the premises and playing of recorded music. Hours of supply of alcohol: Monday to Fridays: 11.00-22.00, Saturdays 11.00-22.00, Sundays: 11.00-17.00. Hours of Playing Recorded Music, Monday to Fridays: 08.00-22.00, Saturdays 08.00-22.00, Sundays: 09.00-17.00.

Full details of the application may be inspected at the address below during normal business hours. Any representations by an interested party or responsible authority regarding this application can be made to The Licensing Team, Housing and Public Protection, London Borough of Havering, 5th Floor, Mercury House, Mercury Gardens, Romford, RM1 3RX. Website www.havering.gov.uk. Such representation must be received in writing by 5th June, 2012 clearly stating the grounds upon which the representation is made in relation to the four objectives of the Licensing Act 2003. It is an offence to knowingly or recklessly make a false statement in connection with an application. The maximum fine for which a person is liable on summary conviction for the offence is £5,000.

LICENSING ACT 2003

Notice of Application For A Premises Licence Under Section 17 Of The Licensing Act 2003
Notice is hereby given that Mr David Poole has applied to the London Borough of Havering for a new premises licence for Bargains Galore, 7A Western Road, Romford Essex RM1 3LD as follows: to permit the sale of alcohol for consumption off the premises from 09.00 until 20.00 daily all week. The address of the Licensing Authority where the register is kept and the applications may be inspected during normal business hours is: Licensing Section, Housing & Public Protection, London Borough of Havering, Mercury House, Mercury Gardens, Romford, RM1 3SL or on the Councils website www.havering.gov.uk. Any representations by another person or responsible authority must be received in writing by the Licensing Authority by 11th June, 2012 stating the nature and grounds for making such representation.

It is an offence under section 158 of the Licensing Act 2003 to knowingly or recklessly make a false statement in connection with an application. The maximum fine on summary conviction for this offence is £5,000.

NOTICE OF APPLICATION TO VARY A PREMISES LICENCE UNDER SECTION 34 OF THE LICENSING ACT 2003

The Coopers' Company and Coborn School of St Mary's Lane, Uppminster, Essex, RM14 3HS.
The proposed variation is to open a bar facility in the first-floor of the pavilion, which consists of only one room plus a kitchen facility, to sell alcohol after Old Cooperians' rugby training nights during the week and following their matches on weekends. The bar would also be open as a cafe facility to sell to parents collecting children over the weekend. Any day that the bar facility has been opened, it would close at 2100 hrs or in accordance with the School's letting policy.

Full details of the application and the variations sought can be inspected at the address noted below during normal business hours. Any representations by an interested party or responsible authority regarding this application can be made to: Licensing Team, Housing & Public Protection, London Borough of Havering, Mercury House, Mercury Gardens, Romford, RM1 3SL. Website: www.havering.gov.uk. Such representation must be received in writing by: Wednesday 6th June 2012 clearly stating the grounds upon which the representation is made in relation to the four objectives of the Licensing Act 2003.

It is an offence to knowingly or recklessly make a false statement in connection with an application. The maximum fine for which a person is liable on summary conviction for the offence is £5,000.00.

Licensing Sub-Committee

Appendix 2 - Map of local area



The Diner 13 Farnham Road Romford RM3 8ED

Map Reference: TQ5392SE
Date: 27/03/2012

Scale @ A4
1:1250



© Crown copyright and database rights 2012 Ordnance Survey 100024327

London Borough of Havering
Town Hall, Main Road
Romford, RM1 3BD
Tel: 01708 434343



Ordnance Survey
Licensed Partner

Licensing Sub-Committee

Appendix 3 - Representations

Paul Campbell

From: Licensing
Sent: 06 June 2012 08:54
To: Paul Jones; Paul Campbell
Subject: FW: The diner 13 farnham road RM3 8ED ref no pjj/011665

-----Original Message-----

From: sean.ramsden@blackberry.orange.co.uk [mailto:sean.ramsden@blackberry.orange.co.uk]
Sent: 02 June 2012 19:50
To: Licensing
Subject: Fw: The diner 13 farnham road RM3 8ED ref no pjj/011665

Sent using BlackBerry® from Orange

-----Original Message-----

From: sean.ramsden@blackberry.orange.co.uk
Date: Sat, 2 Jun 2012 18:47:22
To: <paul.jones@havering.gov.uk>
Reply-To: sean.ramsden@blackberry.orange.co.uk
Subject: The diner 13 farnham road RM3 8ED ref no pjj/011665

I wish to object to the application of the above for a drinks licence, music entertainment licence on the following grounds

Farnham road has a long history of crime and disorder and by granting this application it would only fuel more crime and disorder and make the lives of the residents even less tolerable up until the early hours of the mornings we subjected to drunken behaviour physical violence, public property damage and sleep deprivation for our children this is increased in the summer months, where we are also subjected to drunken revellers who publicly urinate in open spaces around our homes, along with them vomiting in or around our homes, farnham road also has a cannabis problem where dealers openly deal with unsociable residents of this estate if this application is granted it will only attract these dealer's to use these premises as a front for them to pedal their trade.

Regards

Sean Ramsden
Chairperson of the hilldene, farnham, chippenham, community housing group
Sent using BlackBerry® from Orange